

## Insect Classification and Biodiversity

Ent-304

Student Name: ----- Roll Number: -----

Signature: -----

### Question

**Q1:** Make an illustrated key for the series of the order DIPTERA.

**Q2:** Draw at least one or two important characters of the families; AGROMYZIDAE, ASILIDAE, PSYCHODIDAE and TABANIDAE.

**Q3:** Identify the families of given specimens.

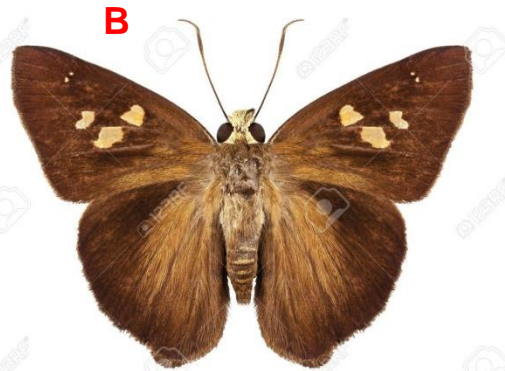

**Q4:** Draw the at least one or two important characters of the families of the suborder APOCRITA of HYMENOPTERA order.